City of Traverse City Organization
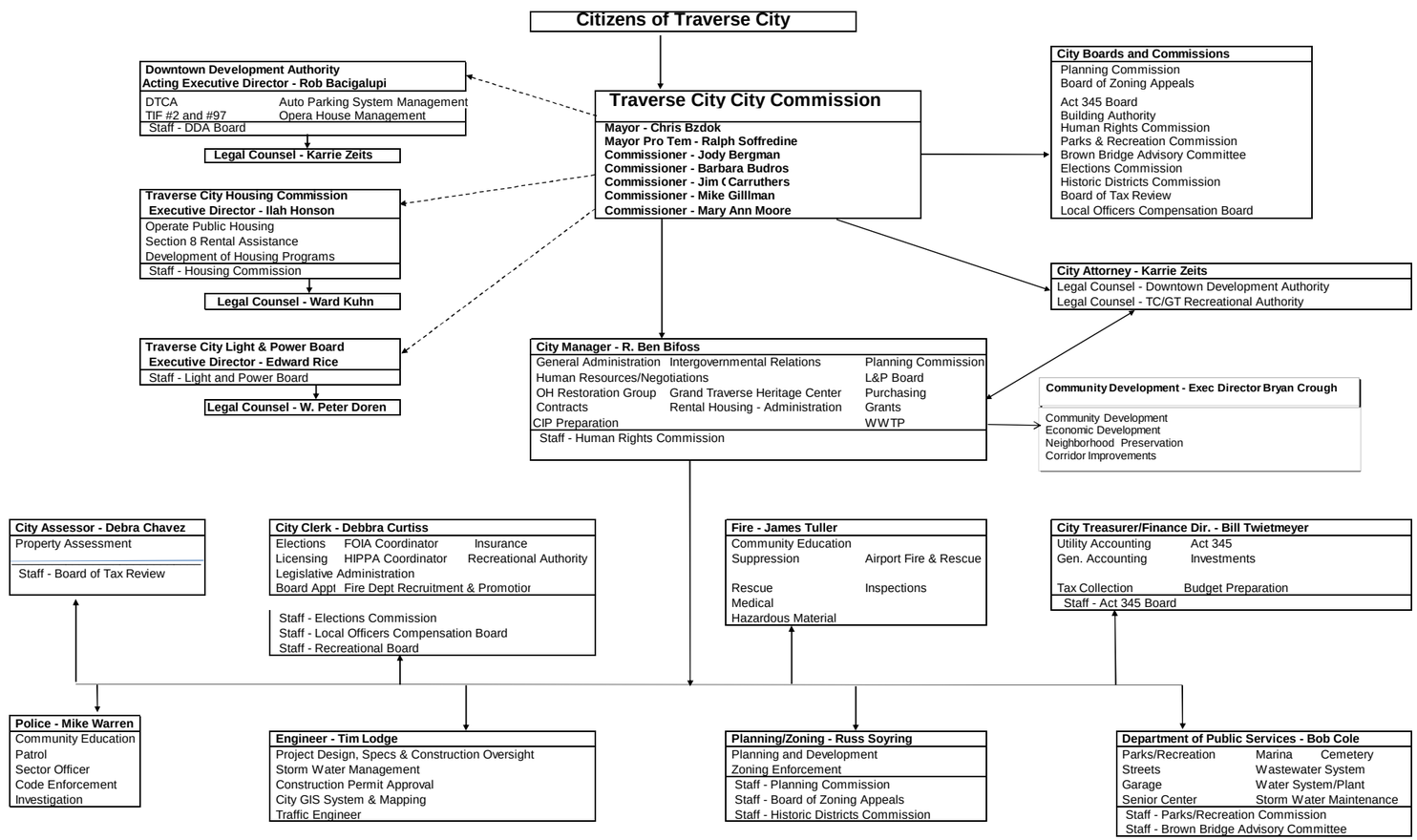
as of November 10, 2009